# CHECK IT OUT!

## AUGUST 2022

**Hampton Memorial Library**
304 Biltmore Road
Easley, SC 29640
(864) 850-7077
Mon. - Thu. 9AM - 9PM
Fri. & Sat. 9AM - 6PM
Sun. 2PM - 6PM

**Central-Clemson Library**
105 Commons Way
Central, SC 29630
(864) 639-2711
Mon. - Thu. 9AM - 9PM
Fri. & Sat. 9AM - 6PM
Sun. 2PM - 6PM

**Sarlin Library**
15 S. Palmetto Street
Liberty, SC 29657
(864) 843-5805
Mon. 10AM - 7PM
Tues. - Fri. 10AM - 6PM
Sat. 10AM - 2PM

**Village Library**
124 N. Catherine Street
Pickens, SC 29671
(864) 898-5747
Mon., Tues., & Thurs. 9AM - 7PM
Wed., & Fri. 9AM - 6PM
Sat. 10AM - 2PM

**Book Drop Hours**
24/7/365, all locations

**Website**
www.pcls.fyi

**Facebook**
facebook.com/PickensCountyLibrarySystem

**Instagram**
@pickenscountylibrarysystem

**Twitter**
@PickensCoLib & @teensPCLS

## The Role of Cherokees in the American Revolution

by Historian, Durant Ashmore

**AUGUST 25**
**6:30pm**

The Revolutionary War in Pickens County when it was a Cherokee Territory.

## Bringing REAL ID to you!

The deadline for the REAL ID will be here before you know it. SCDMV will be onsite at Hampton Memorial Library in Easley* to make sure that you get yours in time.

*SCDMV will only be at the library to process REAL IDs. For other SCDMV services you will need to go a SCDMV location.

**August 30th | 10am - 2pm**

SCDMV Mobile Services

# HAMPTON MEMORIAL LIBRARY

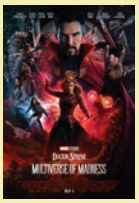

## WEDNESDAY MATINEES 1:30

Aug 3 Downton Abbey: A New Era (PG) 2h 4m
Aug 10 Doctor Strange and the Multiverse of Madness (PG-13) 2h 6m
Aug 17 The Duke (R) 1h 35m
Aug 24 The Bob's Burgers Movie (PG-13) 1h 42m
Aug 31 Dual (R) 1h 34m

## FAMILY MOVIE FRIDAYS

Aug 5 3:30pm Diary of a Wimpy Kid (PG) 1h 34m (2010)
Aug 12 3:30pm Sonic the Hedgehog 2 (PG) 2h 2m
Aug 19 3:30pm Vivo (PG) 1h 38m
Aug 26 3:30pm Inside Out (PG) 1h 35m

## Chair Yoga

**August 2 & 16 at 1:30pm**

Taught by a certified instructor.
No experience necessary.

## Small Business Support Group

A place for local small business owners and entrepreneurs to form a network of success and learn new skills.

**August 11 at 12pm**
Hampton Memorial Library, Easley

With guest presenter
SCORE

## Paint Party! Paint Pour

**August 13 • 1:30pm - 2:30pm**

Registration required.
Call 864-850-7077.

## COFFEE & CRIME

**August 15 6:30pm**

**True Crime Club**

**Book:** *Good Girls: An Ordinary Killing* by Sonia Faleiro

## Easley Book Club

**August 30 at 10am**

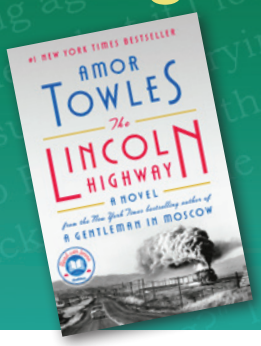


Easley has a brand-new book club! Come discuss popular fiction with us and have a say in the future direction of this club!

***The Lincoln Highway* by Amor Towles**

# CENTRAL-CLEMSON LIBRARY

## LIBRARY of things

PICKENS COUNTY LIBRARY SYSTEM

Do you know about our Library of Things collection? It provides library patrons of Pickens County the opportunity to check out items other than books! This is a list of things currently available, but we will be adding to this list periodically. Items from our Library of Things can be checked out at all library locations. For more information, see our website - www.pcls.fyi.

- Bicycle Repair Kit
- Cornhole
- Disc Golf Kit
- Dominoes Game
- Easy Go Stack & Tumble Game
- Giant Chess
- Giant Connect 4 Game
- Giant Jenga
- Horse Shoe Kits
- Jumbo Checkers
- Jump Rope

## Central-Clemson Book Discussion

**August 3 at 7pm**

*Ready Player One*
by Ernest Cline

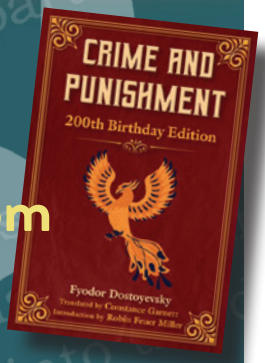


**September 7 at 7pm**

*Crime and Punishment*
Fyodor Dostoyevsky

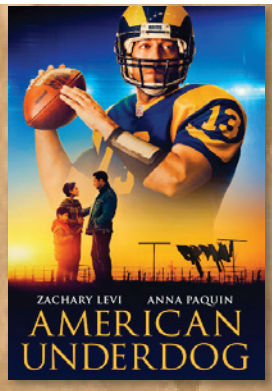


## BROWN BAG CINEMAS

**Bring a snack and join us for a movie.**

| | | |
|---|---|---|
| Aug 11 | 1:00pm | The Lost City (PG-13) 1h 23m |
| Aug 25 | 1:00pm | American Underdog (PG) 1h 52 m |

## Crafternoons

**Walk-in Craft for Ages 10 & Up**

**Paper Airplane Launchers**

**August 18 at 3:30pm**

# VILLAGE LIBRARY

## The Play's the Thing

August 4 and 11
at 4pm
Play Reading

August 18 at 4pm
Movie Screening

## TEEN ANIME CLUB

**MAKE A CRAFT WHILE WATCHING EPISODES OF ANIME.**

*Spy X Family* (TV-14) • August 6 at 11am

## Storytime

*with local author, Leslie Craig.*

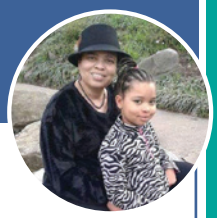

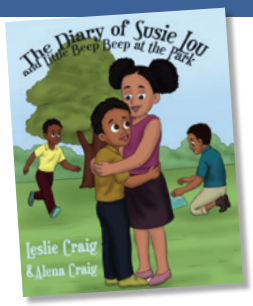


**August 15**
**10:30am**

Join us for this special storytime with local author Leslie Craig. She'll be reading from her book, *The Diary of Susie Lou and Little Beep Beep at the Park.*

Books will be available to purchase.

## Homeschool Hangout

**August 8 • 1pm**

This month we will talk about homeschool planning and record keeping. Call 898-5747 to register.

## Pickens Book Club

**August 16 at 10:00am**

***Firefly Lane***
**by Kristin Hannah**

## Free Seminar on End-of-Life Services

Provided by Gregory Stewart, licensed funeral director and pre need counselor of Dillard Funeral Home and Hillcrest Memorial Park.

**MONDAY, AUGUST 22 AT 11:30AM**

Seating is limited. Call (864)-898-5747 to reserve your space by August 20th.
Food and beverage is provided at this lunch and learn.

## Gentle Yoga

**August 19**
**9:30am**

Led by Kit Heelan of Butterfly Wellness, Yoga & Meditation. Bring a yoga mat if you have one. Call 898.5747 to register.

## Fit OVER 40

**Light Cardio**
**Walk the Doodle Trail**
**Some Light Resistance**
**Strength Training**
**and More**

**Tuesdays at 10:30am beginning in August.**

## What should I eat?

**Nutrition for Reversing Disease Processes, Fat Loss and Weight Management**

**Saturday, Aug 27 at 11am**

*With Pamela Altstatt, M.S., Clinical Exercise Physiologist*

# SARLIN LIBRARY

EST. 2021 FOODSHARE PICKENS COUNTY

Learn about the Food Share Pickens County fresh food box program and sign up.

**August 2nd • 11am**

Boxes include a variety of 9-12 fresh fruits and vegetables for

**ONLY $15 CASH OR $5 SNAP/EBT**

## Make a Honey Bee Puppet

Come to the Sarlin Library during the month of August to create a honey bee puppet.

For ages 0-11 years.
While supplies last.

## Join Us!

**August 25**
**2pm-3:30pm**

United Christian Ministries
An extention of the local church; working together to meet our neighbors' basic needs

Get help with SNAP (Supplemental Nutrition Assistance Programs) applications and learn more about the services United Christian Ministries offer to our community.

## NEW We Care Wellness Kits!

at all library locations

- Teen Health (Girl)
- Teen Health (Boy)
- Healthy You (Walking)
- Healthy You (Pilates)
- Healthy You (Yoga)

Our We Care Wellness kits provide helpful information on common health related issues. We recently introduced new kits (listed above). For a list of **all** available wellness kits see our website or ask a staff member.

we care wellness
PICKENS COUNTY LIBRARY SYSTEM

# Children's Programs

## PRESCHOOL STORYTIME

**Books, crafts and activities for ages 2-5 (with a caregiver)**

**Liberty** Mondays at 10:30am
**Easley** Tuesdays at 10:30am
**Pickens** Wednesdays at 10:30am
**Central-Clemson** Wednesdays at 10:30am

## American Girl®

### Meet Maryellen

**Mondays in August**
**3:30**

Hampton Memorial Library - Easley

## The Magic School Bus®

**Join us for exciting adventures on The Magic School Bus!**

Hampton Memorial Library
Every Tuesday at 3:30pm

Village Library
Every Wednesday at 3:30pm

## Pokémon League

Every Thursday at 5:30pm
Hampton Memorial Library in Easley
*(Expansion Space)*

**Free and open to all ages. Kids 10 and under must be accompanied by an adult.**

## Wiggles & Giggles

**For Babies & Toddlers**

Music, movement, and nursery rhymes
Birth - 3 years old with a caregiver

Wednesdays at 10:30am
Hampton Memorial Library, Easley

Thursdays at 10:30am
Central-Clemson, Central

## LEGO® Storybuilders

Central-Clemson Library
Every Wednesday at 3:30pm

Hampton Memorial Library
Every Thursday at 3:30pm

**All ages are invited!**

## Mother Goose on the Loose

**Nursery Rhymes, Motion & Music**
**Birth - 3 years old with a caregiver**

Tuesdays at 10:30am*
Sarlin Library, Liberty

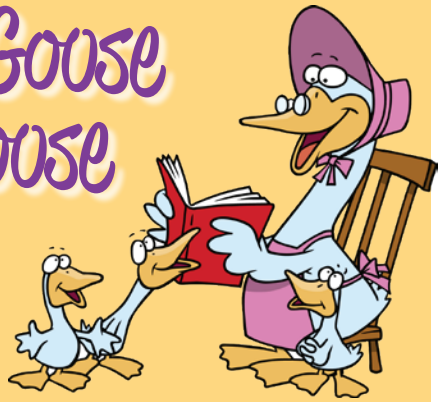

*Not on 5th Tuesdays

# TEEN PROGRAMS

Ages 13 to 17

## Teen Art Club

DIY Flower Crowns

August 2

5pm

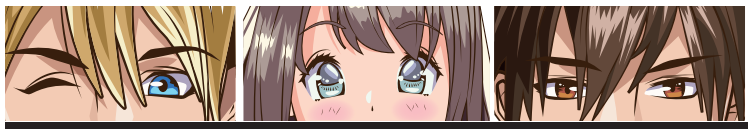

## Boku No Gaijin Anime Club

**August 11 • 5pm**

Join us to watch, "My Roommate is a Cat," and craft an origami cat.

**August 25 • 5pm**

Japan Crate! Open a mystery box and try authentic Japanese candy and snacks.

## TEEN BOOK CAFE

Judging Its Cover - What covers always draw you in to see what the book is about?

**August 18 • 5pm**

## Get Your Game On!

*All teens are invited for an hour of gaming!*

**August 4 • 5pm**

All teens are invited for an hour of gaming, including video games, board games, and card games!

## TEEN ADVISORY BOARD

Come and meet Sam, our new teen programming coordinator! She is excited to be joining us!

We will also be having an informational meeting about the Teen Advisory Board and how to apply.

**August 16**

**5pm**

## ADULTING 101

*Being an adult is hard. Like, really hard. Seriously. Learn to navigate the world of adulthood.*

**August 23 • 5pm**

Washing and Ironing Clothes

**Hampton Memorial Library in Easley • Call 850-7077 for details**

# Oceans of Possibilities

## Summer Reading Prize Drawing!

August 1st at 3pm · Live on Facebook!

## The PCLS Outreach Team Near You!

August 2
6:30pm to 8:30pm
National Night Out
JB Owens Sports Complex - Easley

August 4
4pm to 7pm
Six Mile Farmer's Depot - Six Mile

August 13
8am to 12pm
Easley Farmer's Market - Easley

August 19
9am to 12pm
Eggs Up Grill - Piedmont

August 27
9am to 12pm
Central Farmer's Market - Central

### Lunch with Perks

Supporting our Perks Members while promoting the library!
Bring your library card to get 10% off!

August 4 • 12pm to 2pm
Martha's Marvelous Munchies and RIVYVE - Pickens

August 11 • 12pm to 2pm
Southcack Taproom - Pickens

August 18 • 12pm to 2pm
Mainstreet Pizza - Pickens

## First Sunday Book Sale

August 7 • 2:30pm–4:30pm

Sponsored by the Friends of the Library
Hampton Memorial Library - Easley

## Genealogy & Local History Meetup

Mondays · 5pm to 7pm
in the Historical Room

Stop by the Historical Room at the Hampton Memorial Library in Easley anytime from 5-7pm for help with your research or just to talk about genealogy & local history.

## CUT TO THE CHASE

NEW! BOOK CLUB

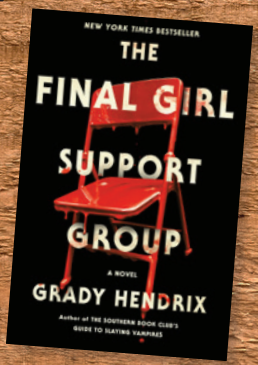


August 9 • 6:30pm

This isn't your ordinary library book club! We'll be at 312 Throwing Co. every month to discuss a different book. Must be 18 or older.

Join us at 312 S Pendleton St., Easley to talk books, throw axes, and have a good time!

Registration required.
Call 850-7077

312 THROWING CO.